



SHRI VISHWAKARMA SKILL UNIVERSITY

(State University enacted under the Government of Haryana Act 25, 2016)

ADMIT CARD Diploma German Language (2019-21) Second Semester(Regular), January-2021

Registration Number	19L5-08DGL212	Roll Number	19L5-08DGL212
Name of Student	Himanshi Bansal	Gender	Female

Father's Name : Madan Gopal Bansal

Mother's Name : Neeraj Bansal

Date of Birth : 12/07/1998



SIGNATURE OF STUDENT

S.N.	DATE & DAY		TIMING	SUB. CODE	SUBJECT
1	22-01-2021	Friday	09:30 AM to 12:30 PM	GE-102	EVS

CONTROLLER OF EXAMINATION

IMPORTANT INSTRUCTIONS

1. Kindly bring original copy of Admit Card and any one original photo ID proof (Driving License/Voter's ID Card/ Passport/Institution ID/Aadhaar Card/ etc.) along with you.
2. Candidate should report at the allotted Examination centre at least 30 minutes before the commencement of Examination.
3. Electronic gadgets such as Pagers and Programmable Calculators etc. are not allowed in Examination Hall.
4. The candidate must read all the instruction /guidelines published on the University Website: svsu.ac.in /Centre and strictly adhere to those.
5. The Examination centre will not be changed in any case.
6. No candidate will be allowed to leave the exam hall before the half time of examination.
7. No Entry will be allowed after 15 min from the start of examination.



SHRI VISHWAKARMA SKILL UNIVERSITY

(State University enacted under the Government of Haryana Act 25, 2016)

ADMIT CARD

**Diploma German Language (2019-21)
Second Semester(Regular), January-2021**

Registration Number	19L5-08DGL219	Roll Number	19L5-08DGL219
Name of Student	Priyanka	Gender	Female

Father's Name : Bachchu Singh

Mother's Name : Sheela

Date of Birth : 09-11-1997



SIGNATURE OF STUDENT

S.N.	DATE & DAY		TIMING	SUB. CODE	SUBJECT
1	22-01-2021	Friday	09:30 AM to 12:30 PM	GE-102	EVS

CONTROLLER OF EXAMINATION

IMPORTANT INSTRUCTIONS

1. Kindly bring original copy of Admit Card and any one original photo ID proof (Driving License/Voter's ID Card/ Passport/Institution ID/Aadhaar Card/ etc.) along with you.
2. Candidate should report at the allotted Examination centre at least 30 minutes before the commencement of Examination.
3. Electronic gadgets such as Pagers and Programmable Calculators etc. are not allowed in Examination Hall.
4. The candidate must read all the instruction /guidelines published on the University Website: svsu.ac.in /Centre and strictly adhere to those.
5. The Examination centre will not be changed in any case.
6. No candidate will be allowed to leave the exam hall before the half time of examination.
7. No Entry will be allowed after 15 min from the start of examination.



SHRI VISHWAKARMA SKILL UNIVERSITY

(State University enacted under the Government of Haryana Act 25, 2016)

ADMIT CARD

Diploma German Language (2019-21)
Second Semester(Regular), January-2021

Registration Number	19L5-08DGL224	Roll Number	19L5-08DGL224
Name of Student	Shweta Chaudhary	Gender	Female

Father's Name : RAJ SINGH

Mother's Name : URMILA

Date of Birth : 30/05/2000

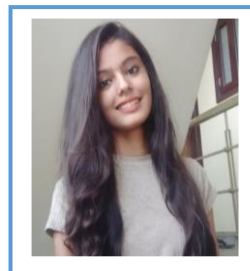

SIGNATURE OF STUDENT

S.N.	DATE & DAY		TIMING	SUB. CODE	SUBJECT
1	22-01-2021	Friday	09:30 AM to 12:30 PM	GE-102	EVS

CONTROLLER OF EXAMINATION

IMPORTANT INSTRUCTIONS

1. Kindly bring original copy of Admit Card and any one original photo ID proof (Driving License/Voter's ID Card/ Passport/Institution ID/Aadhaar Card/ etc.) along with you.
2. Candidate should report at the allotted Examination centre at least 30 minutes before the commencement of Examination.
3. Electronic gadgets such as Pagers and Programmable Calculators etc. are not allowed in Examination Hall.
4. The candidate must read all the instruction /guidelines published on the University Website: svsu.ac.in /Centre and strictly adhere to those.
5. The Examination centre will not be changed in any case.
6. No candidate will be allowed to leave the exam hall before the half time of examination.
7. No Entry will be allowed after 15 min from the start of examination.



SHRI VISHWAKARMA SKILL UNIVERSITY

(State University enacted under the Government of Haryana Act 25, 2016)

ADMIT CARD

**Diploma German Language (2019-21)
Second Semester(Regular), January-2021**

Registration Number	19L5-08DGL217	Roll Number	19L5-08DGL217
Name of Student	Manshi Bhardwaj	Gender	Female

Father's Name : Dilbag Bhardwaj

Mother's Name : Lalita Devi

Date of Birth : 20/10/1998



SIGNATURE OF STUDENT

S.N.	DATE & DAY		TIMING	SUB. CODE	SUBJECT
1	22-01-2021	Friday	09:30 AM to 12:30 PM	GE-102	EVS

CONTROLLER OF EXAMINATION

IMPORTANT INSTRUCTIONS

1. Kindly bring original copy of Admit Card and any one original photo ID proof (Driving License/Voter's ID Card/ Passport/Institution ID/Aadhaar Card/ etc.) along with you.
2. Candidate should report at the allotted Examination centre at least 30 minutes before the commencement of Examination.
3. Electronic gadgets such as Pagers and Programmable Calculators etc. are not allowed in Examination Hall.
4. The candidate must read all the instruction /guidelines published on the University Website: svsu.ac.in /Centre and strictly adhere to those.
5. The Examination centre will not be changed in any case.
6. No candidate will be allowed to leave the exam hall before the half time of examination.
7. No Entry will be allowed after 15 min from the start of examination.



SHRI VISHWAKARMA SKILL UNIVERSITY

(State University enacted under the Government of Haryana Act 25, 2016)

ADMIT CARD

Diploma German Language (2019-21)
Second Semester(Regular), January-2021

Registration Number	19L5-08DGL228	Roll Number	19L5-08DGL228
Name of Student	Yogesh Kumar	Gender	Male

Father's Name : Ramesh Chand

Mother's Name : Gyan vati

Date of Birth : 16-10-1999



Yogesh Kumar

SIGNATURE OF STUDENT

S.N.	DATE & DAY		TIMING	SUB. CODE	SUBJECT
1	22-01-2021	Friday	09:30 AM to 12:30 PM	GE-102	EVS

Chandhal B

CONTROLLER OF EXAMINATION

IMPORTANT INSTRUCTIONS

1. Kindly bring original copy of Admit Card and any one original photo ID proof (Driving License/Voter's ID Card/ Passport/Institution ID/Aadhaar Card/ etc.) along with you.
2. Candidate should report at the allotted Examination centre at least 30 minutes before the commencement of Examination.
3. Electronic gadgets such as Pagers and Programmable Calculators etc. are not allowed in Examination Hall.
4. The candidate must read all the instruction /guidelines published on the University Website: svsu.ac.in /Centre and strictly adhere to those.
5. The Examination centre will not be changed in any case.
6. No candidate will be allowed to leave the exam hall before the half time of examination.
7. No Entry will be allowed after 15 min from the start of examination.



SHRI VISHWAKARMA SKILL UNIVERSITY

(State University enacted under the Government of Haryana Act 25, 2016)

ADMIT CARD

Diploma German Language (2019-21)
Second Semester(Regular), January-2021

Registration Number	19L-508DGL223	Roll Number	19L-508DGL223
Name of Student	Saurav Sharma	Gender	Male

Father's Name : Niranjan lal Sharma
Mother's Name : Kanchan Lata Sharma
Date of Birth : 15/07/1997

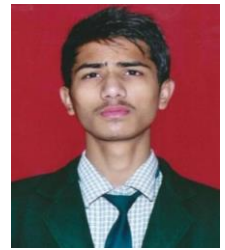

SIGNATURE OF STUDENT

S.N.	DATE & DAY		TIMING	SUB. CODE	SUBJECT
1	22-01-2021	Friday	09:30 AM to 12:30 PM	GE-102	EVS

CONTROLLER OF EXAMINATION

IMPORTANT INSTRUCTIONS

1. Kindly bring original copy of Admit Card and any one original photo ID proof (Driving License/Voter's ID Card/ Passport/Institution ID/Aadhaar Card/ etc.) along with you.
2. Candidate should report at the allotted Examination centre at least 30 minutes before the commencement of Examination.
3. Electronic gadgets such as Pagers and Programmable Calculators etc. are not allowed in Examination Hall.
4. The candidate must read all the instruction /guidelines published on the University Website: svsu.ac.in /Centre and strictly adhere to those.
5. The Examination centre will not be changed in any case.
6. No candidate will be allowed to leave the exam hall before the half time of examination.
7. No Entry will be allowed after 15 min from the start of examination.



SHRI VISHWAKARMA SKILL UNIVERSITY

(State University enacted under the Government of Haryana Act 25, 2016)

ADMIT CARD

**Diploma German Language (2019-21)
Second Semester(Regular), January-2021**

Registration Number	19L-08DGL203	Roll Number	19L-08DGL203
Name of Student	AJAY	Gender	Male

Father's Name : KHACHERA

Mother's Name : PHOOLA

Date of Birth : 01-06-1995



Ajay Kumar

SIGNATURE OF STUDENT

S.N.	DATE & DAY		TIMING	SUB. CODE	SUBJECT
1	22-01-2021	Friday	09:30 AM to 12:30 PM	GE-102	EVS

Chandul B

CONTROLLER OF EXAMINATION

IMPORTANT INSTRUCTIONS

1. Kindly keep copy of this Admit Card and any one original photo ID proof (Driving License/Voter's ID Card/ Passport/Institution ID/Aadhaar Card/ etc.) along with you.
2. Candidate should report online at least 30 minutes before the commencement of Examination.
3. Electronic gadgets such as Pagers and Programmable Calculators etc. are not allowed.
4. Electronic gadgets such as Pagers and Programmable Calculators etc. are not allowed.
5. In case any student does not have mobile phones / any other electronic mode to join in the exam or facing network problem etc. in that case he/she can seek help from his/her parent Department.



SHRI VISHWAKARMA SKILL UNIVERSITY

(State University enacted under the Government of Haryana Act 25, 2016)

ADMIT CARD

Diploma German Language (2019-21)
Second Semester(Regular), January-2021

Registration Number	19L-08DGL201	Roll Number	19L-08DGL201
Name of Student	Achin Jain	Gender	Male

Father's Name : Pankaj Jain
Mother's Name : Poonam Jain
Date of Birth : 21/10/1991



SIGNATURE OF STUDENT

S.N.	DATE & DAY		TIMING	SUB. CODE	SUBJECT
1	22-01-2021	Friday	09:30 AM to 12:30 PM	GE-102	EVS

CONTROLLER OF EXAMINATION

IMPORTANT INSTRUCTIONS

1. Kindly keep copy of this Admit Card and any one original photo ID proof (Driving License/Voter's ID Card/ Passport/Institution ID/Aadhaar Card/ etc.) along with you.
2. Candidate should report online at least 30 minutes before the commencement of Examination.
3. Electronic gadgets such as Pagers and Programmable Calculators etc. are not allowed.
4. Electronic gadgets such as Pagers and Programmable Calculators etc. are not allowed.
5. In case any student does not have mobile phones / any other electronic mode to join in the exam or facing network problem etc. in that case he/she can seek help from his/her parent Department.



SHRI VISHWAKARMA SKILL UNIVERSITY

(State University enacted under the Government of Haryana Act 25, 2016)

ADMIT CARD

Diploma German Language (2019-21)
Second Semester(Regular), January-2021

Registration Number	19L-08DGL211	Roll Number	19L-08DGL211
Name of Student	Dinesh	Gender	Male

Father's Name : Dheeraj Kumar

Mother's Name : Manju Devi

Date of Birth : 07/03/1998



Dinesh.

SIGNATURE OF STUDENT

S.N.	DATE & DAY		TIMING	SUB. CODE	SUBJECT
1	22-01-2021	Friday	09:30 AM to 12:30 PM	GE-102	EVS

Chandhu.B

CONTROLLER OF EXAMINATION

IMPORTANT INSTRUCTIONS

1. Kindly keep copy of this Admit Card and any one original photo ID proof (Driving License/Voter's ID Card/ Passport/Institution ID/Aadhaar Card/ etc.) along with you.
2. Candidate should report online at least 30 minutes before the commencement of Examination.
3. Electronic gadgets such as Pagers and Programmable Calculators etc. are not allowed.
4. Electronic gadgets such as Pagers and Programmable Calculators etc. are not allowed.
5. In case any student does not have mobile phones / any other electronic mode to join in the exam or facing network problem etc. in that case he/she can seek help from his/her parent Department.

